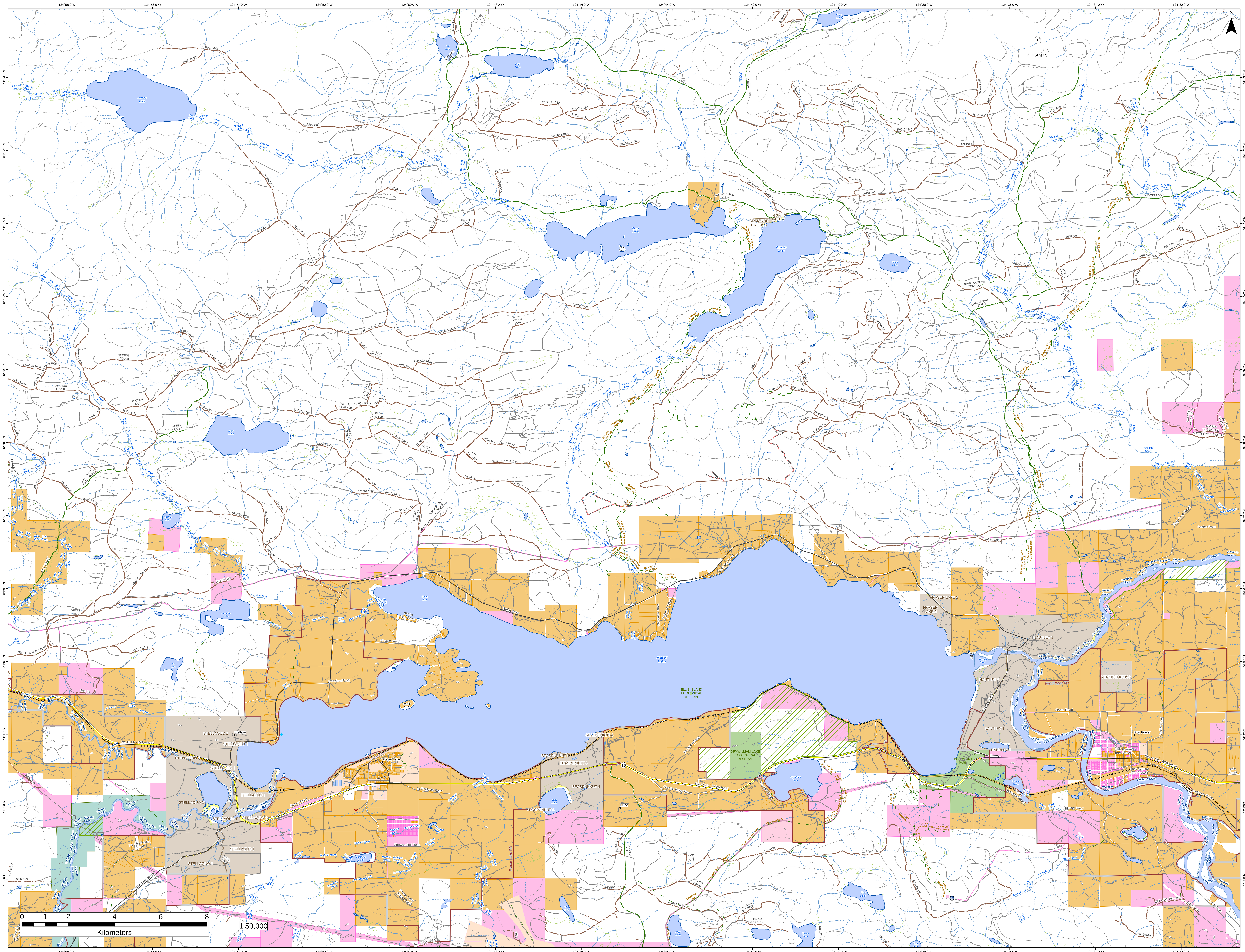
124°58'0"W
124°56'0"W
124°54'0"W
124°52'0"W
124°50'0"W
124°48'0"W
124°46'0"W
124°44'0"W
124°42'0"W
124°40'0"W
124°38'0"W
124°36'0"W
124°34'0"W
124°32'0"W
54°13'0"N
54°12'0"N
54°11'0"N
54°10'0"N
54°9'0"N
54°8'0"N
54°7'0"N
54°6'0"N
54°5'0"N
54°4'0"N
54°3'0"N
54°2'0"N
N
PITKAMTN
Justine Lake
Ormond Creek
Stern Creek
Tatin Creek
Stern Lake
Peta Lake
Top Lake
Oona Lake
Otter Island
Ormond Lake
Angly Lake
Etcho Lake
SUTHERLAND OONA
CANYON LAKE 7
ORMONDE CREEK 8
Ormond Creek Trail
Fraser Lake - Stewart Lake Trail
Tatsutnai Creek
Nine Mile Creek
WOODCHUCK
KODIAK
DINGO
DAVIS
BARLOW FSR
BARLOW/SUTH. CONNECT
BARLOW-RAT FSR
STERN FSR
OLD TROUT EXTENSION
VEZER NORTH
VEZER HILL
DESERTER
Deserter Lake
Adams Lake
Alf Lake
Perry Creek
SUTHERLAND-STONE
RED MOUNTAIN TRAIL
Simon Bay
Simon Bay Road
Sharpe Road
Ponsford Road
Huntly Island
Stella Road
Gala Bay Road
Clearview Drive
Peterson Road
Fraser Lake
ELLIS ISLAND ECOLOGICAL RESERVE
DRYWILLIAM LAKE ECOLOGICAL RESERVE
Drywilliam Lake
Encombe Road
Orange Valley Road
Bayview Road
Rte 16 Eb - Yellowhead
SEASPUNKUT 4
Seas Lake
Lejac
HOLY CROSS
QUARRY RD
Roys Lake
Klez Lake
Theda Lake
Stag Lake
Rock Lake
Cheslatta Trail
CHESLATTA INDIAN TRAIL
STELLAQUO 1
Stellako
Endako River
Stellako River
Ely Subdivision Road
Francois Lake Road
Leslie Road
Fraser Lake
Le Poidevin Road
Steiner Road
Chowsunket Road
Shotgun Creek
Mudhole Creek
Mudhole Lake
Robertson Creek
Foster Creek
Fraser Lake FD
Fraser Lake Airport Road
NITHI MTN ROAD
FRASER LAKE 2
NAUTLEY 1
Nautley River
YENSISCHUCK 3
Fort Fraser FD
Fort Fraser
Nechako River
Clarke Road
Spiller Road
Fifth Avenue (fort Fraser)
Dock Avenue (fort Fraser)
Irwin Road
Telegraph Road
BEAUMONT PARK
McLean Lake
Fraser Mountain Road
Hensen Road
Clarke Creek
Fraser Mountain Trail
FRASER MTN. TRAIL
Dog Creek Road
Becker Road
LILY LAKE RD-5KM
Lily Lake Road
0 1 2 4 6 8
Kilometers
1:50,000